

Mind Of My Own





The Mind Of My Own suite of products is made up of the One app, Express and the Service portal. These are all conscientiously co-produced with users and enable services to reimagine the way they work using real time feedback from the young people in their organisation.



Young people can create their own accounts on the one app, which can be used on any device 24 hours a day. The One app helps young people communicate their views in a way that suits them.



Younger children and those with additional needs sometimes struggle to make themselves heard clearly. Express helps them share their views, wishes and feelings in a fun way that's easy for workers to understand and evidence.



The Service portal is a comprehensive reporting portal, the data from which reflects the real thoughts of young people collected in real time. This is information that can revolutionise your decision making, whether at an individual, service or organisational level.

- **75+** councils, large organisations and NGOs
- Powys are our first Welsh authority with Cardiff close to follow, additionally **18%** have indicated they are joining the community too
- Over **30,000** children's views heard
- **44%** use the One app more than 5 times
- **1 in 10** have used it over 20 times

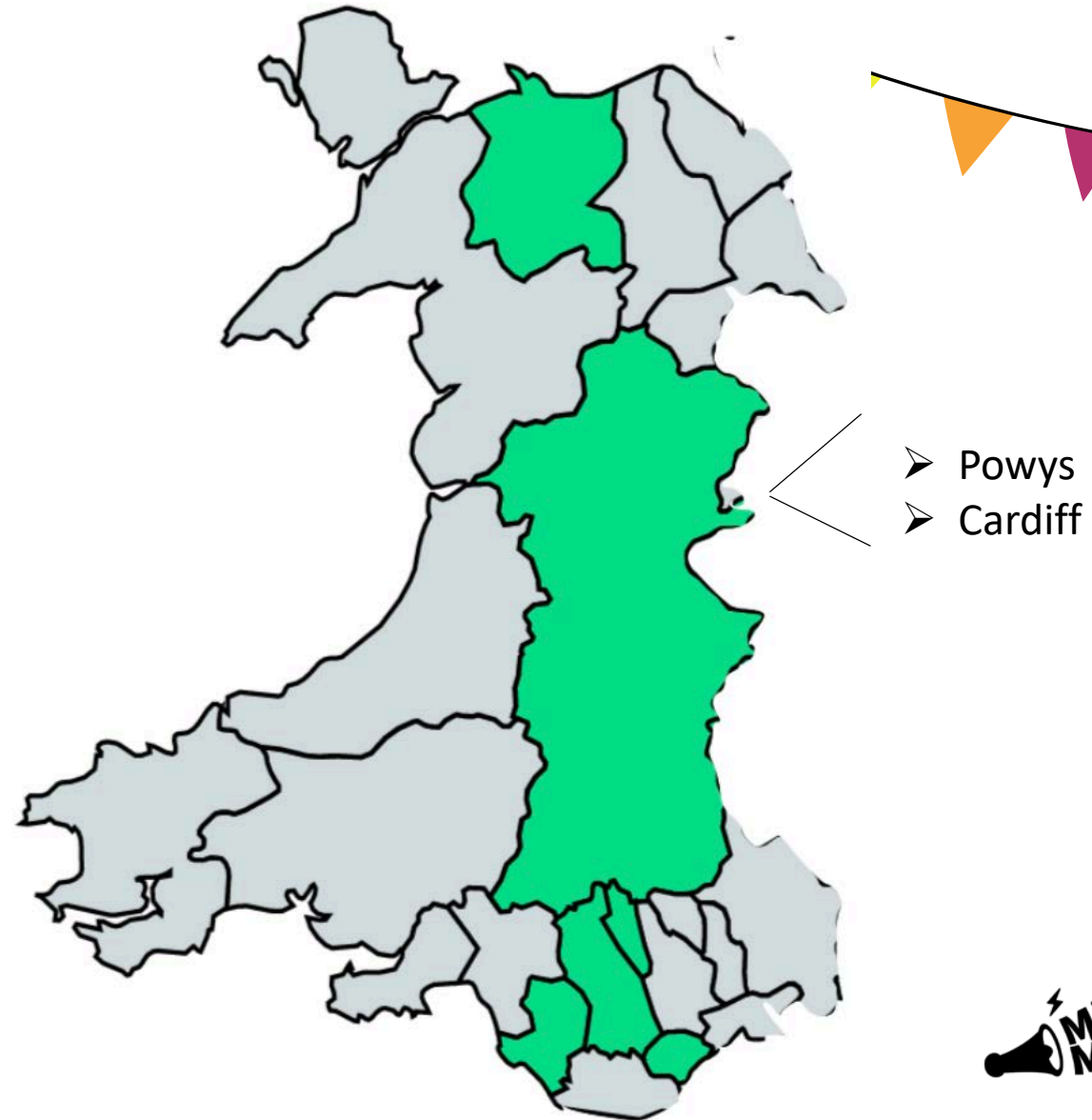



Kyle, 11 years old, CIN Plan

Kyle completed a “My Worker is Visiting” scenario and under ‘What I’d like to be different’ he wrote: “...for my mum to stop drinking and for me to lose more weight.” He further explained that, “he feels like he has to stay in his room to avoid seeing his mum like that.”

With his permission, Kyle’s statement was shown to his mum, and she was at a loss for words as she thought that things were okay. By doing this, the social worker said that it improved his working relationship with Kyle’s mum which had an impact on actions.

He now has a Child in Need Plan with a different Social Worker in the Safeguarding Team. That worker can see Kyle’s views evidenced on his case record.



Sabrina, 15 years old, sexual exploitation

We had very strong reason to believe a young woman was being sexually exploited.

Even when asked outright she was unable to say what was happening to her. We gave her Mind of My Own and she gave a clear indication that she was being exploited by an older man. She expressed emotions like hopelessness and she said she felt ashamed and that's why she couldn't go back to school.

She told us all of this on the app. We had a strategy meeting and were able to safeguard her. We would not have been able to act as quickly without it.

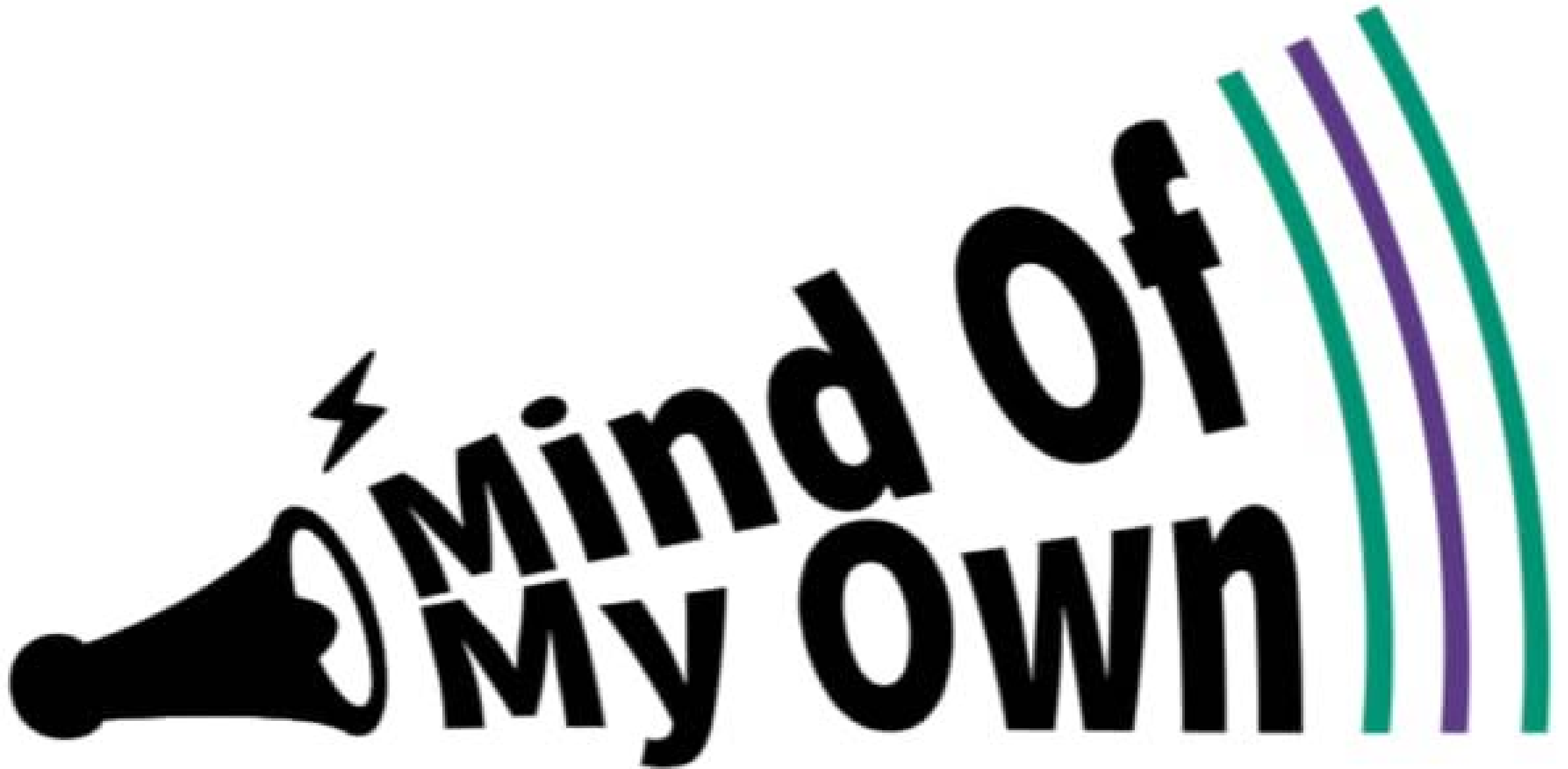

together to
child
SUNDERLAND

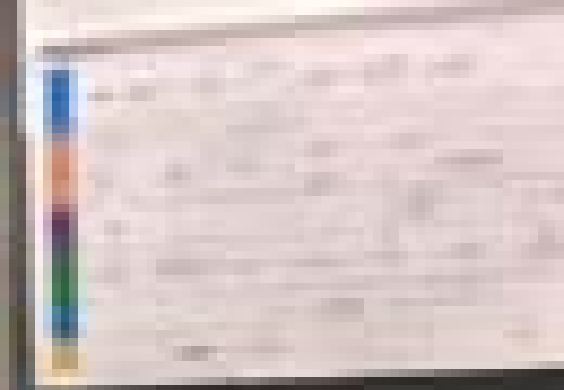
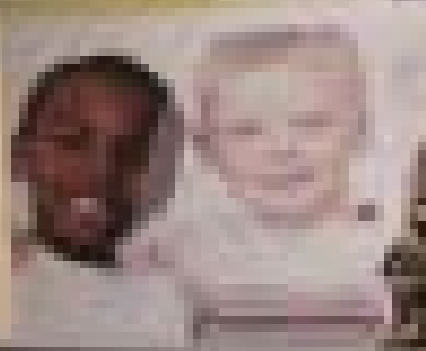
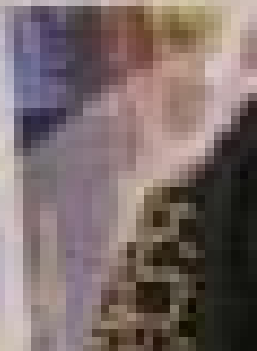

Diolch!

